

SUBMITTALS:	
#	REVISION DATE
1	FEBRUARY 30, 2024

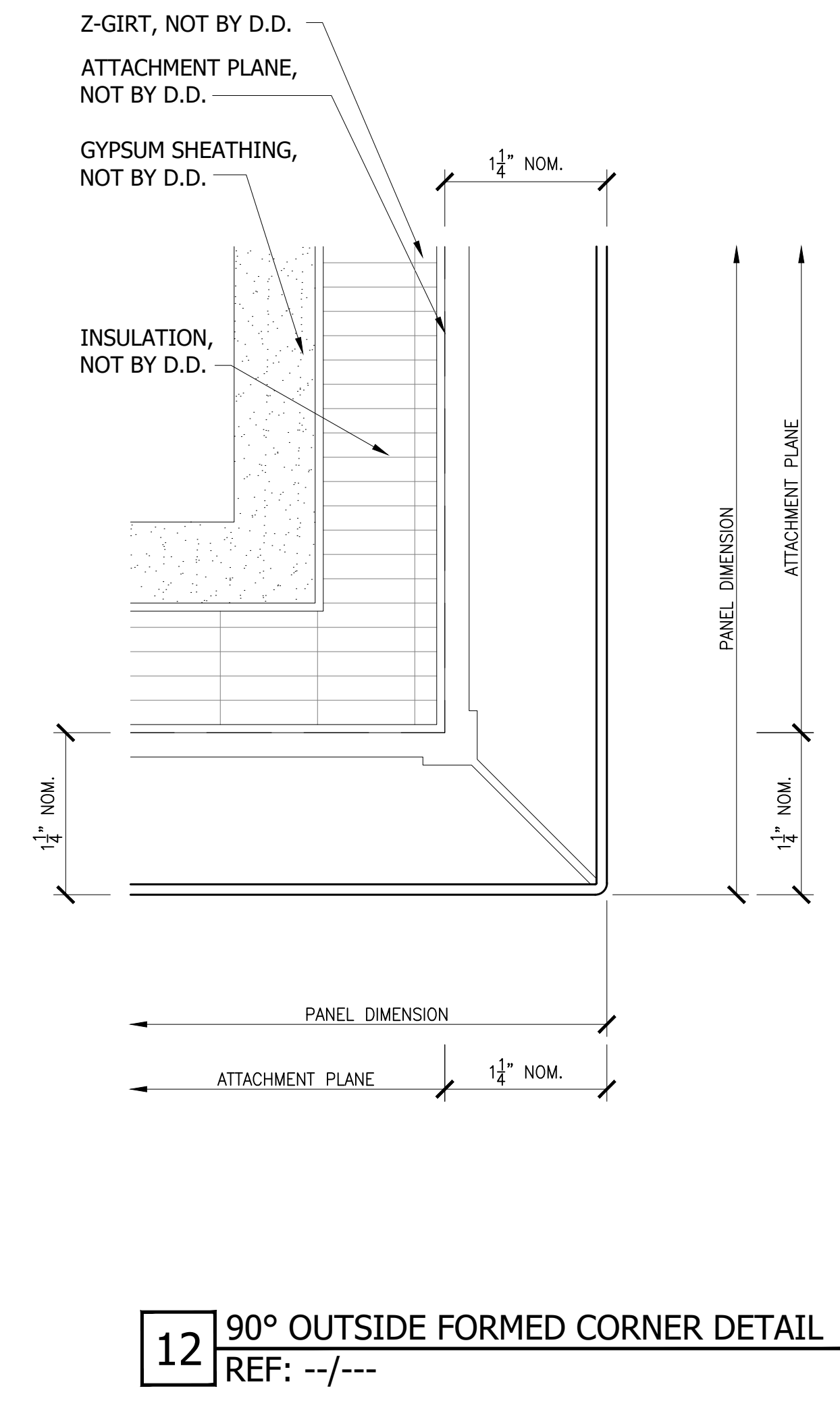

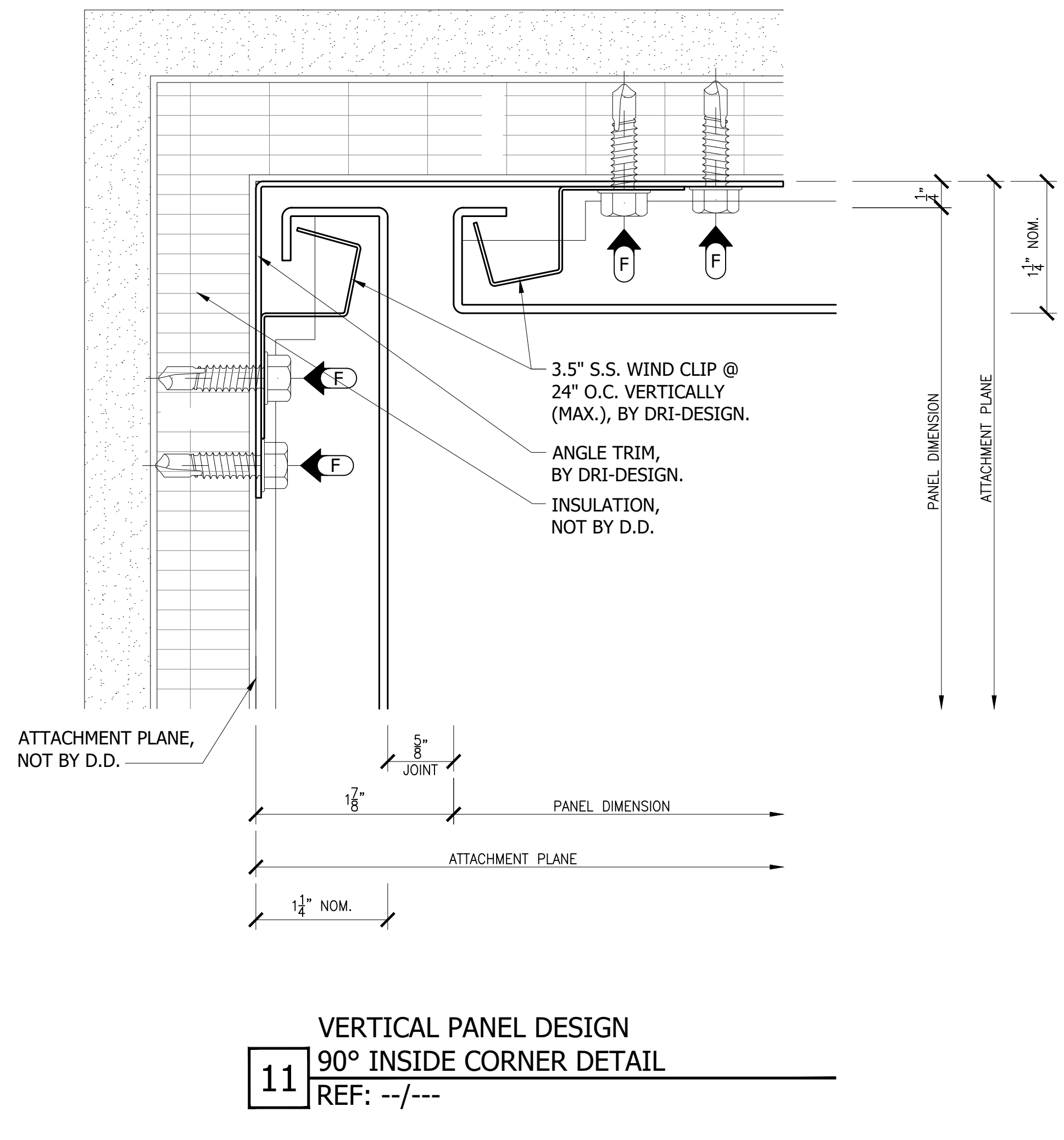

13 FASCIA/ SOFFIT DETAIL
REF: --/---

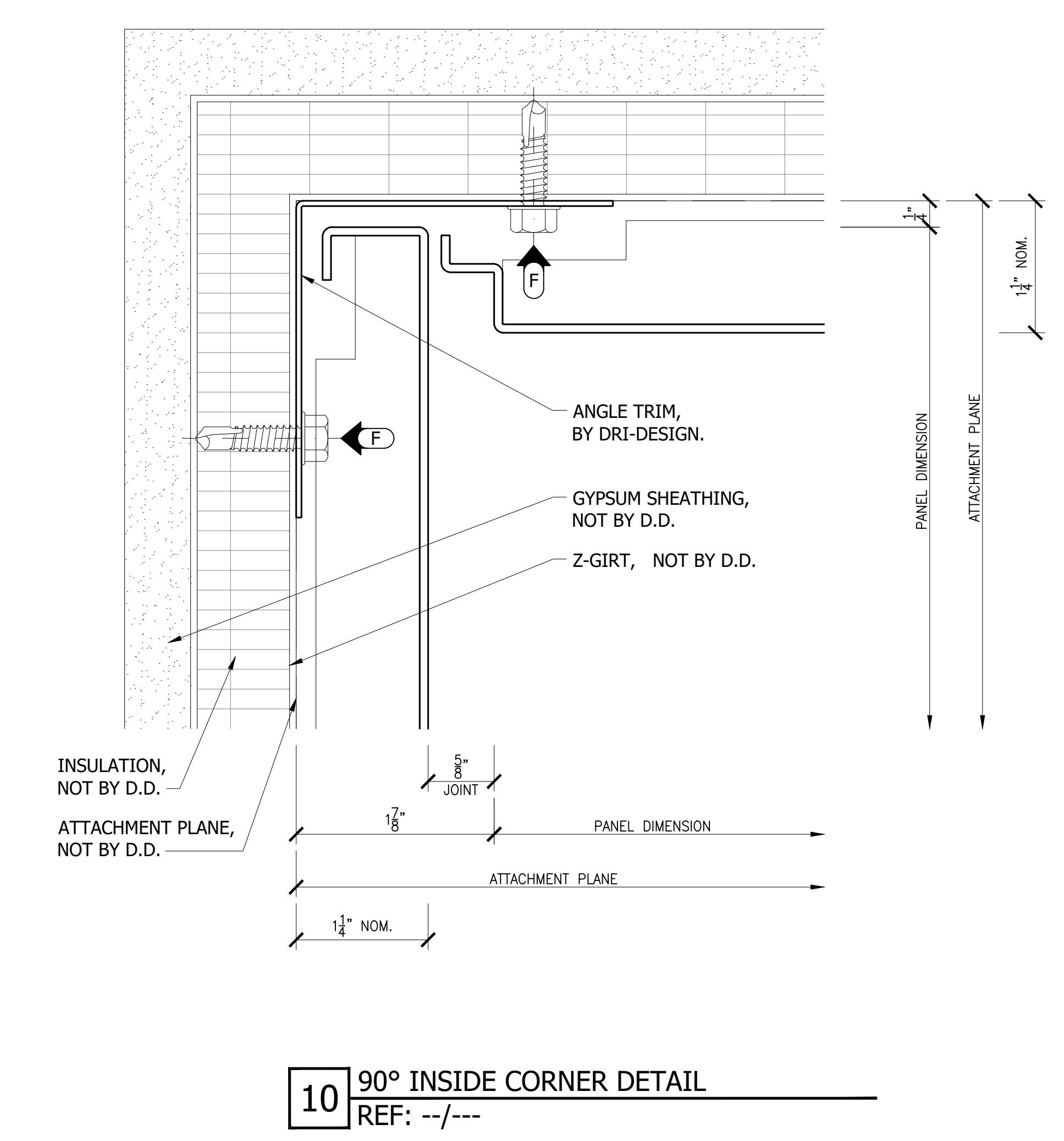
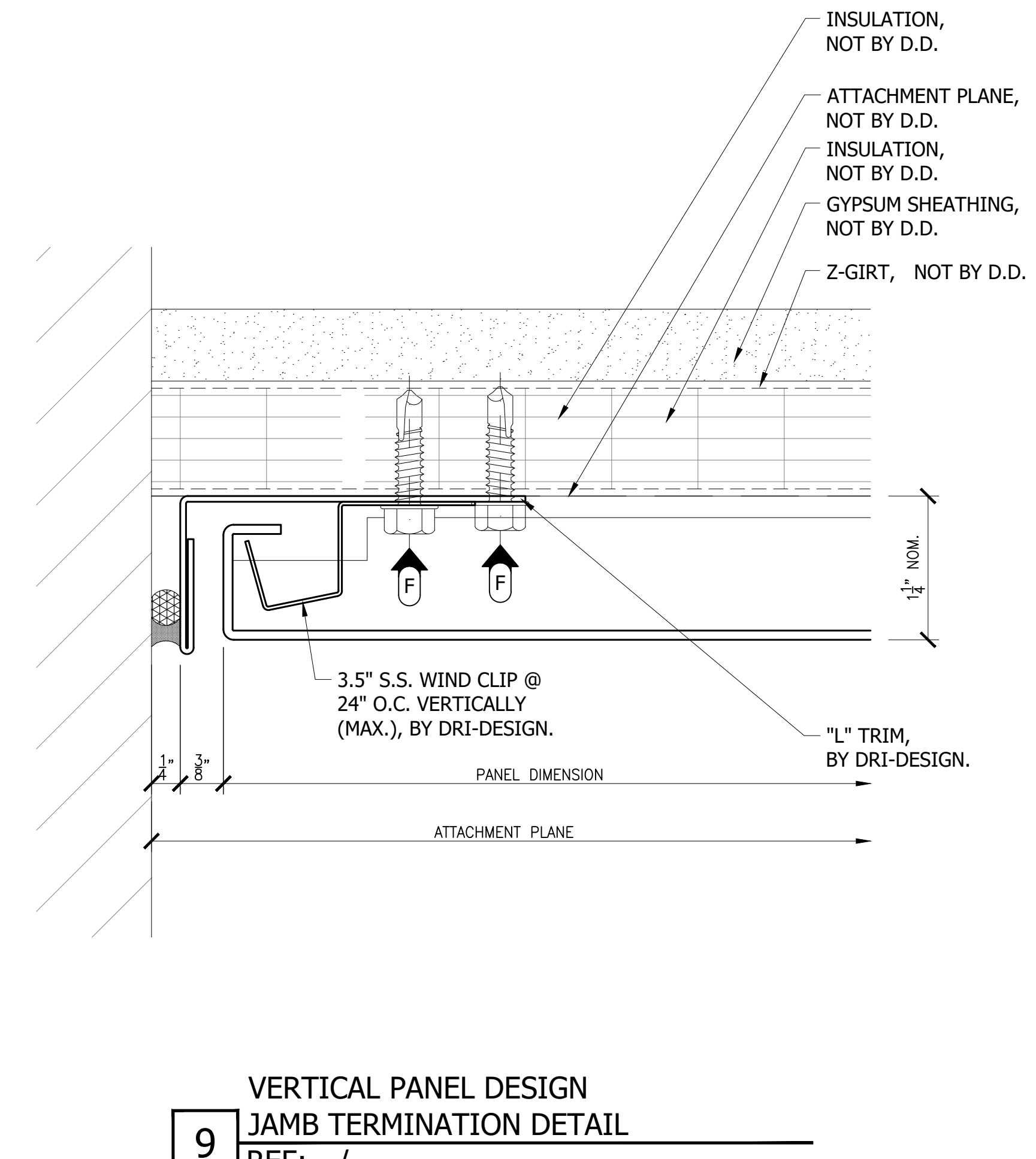
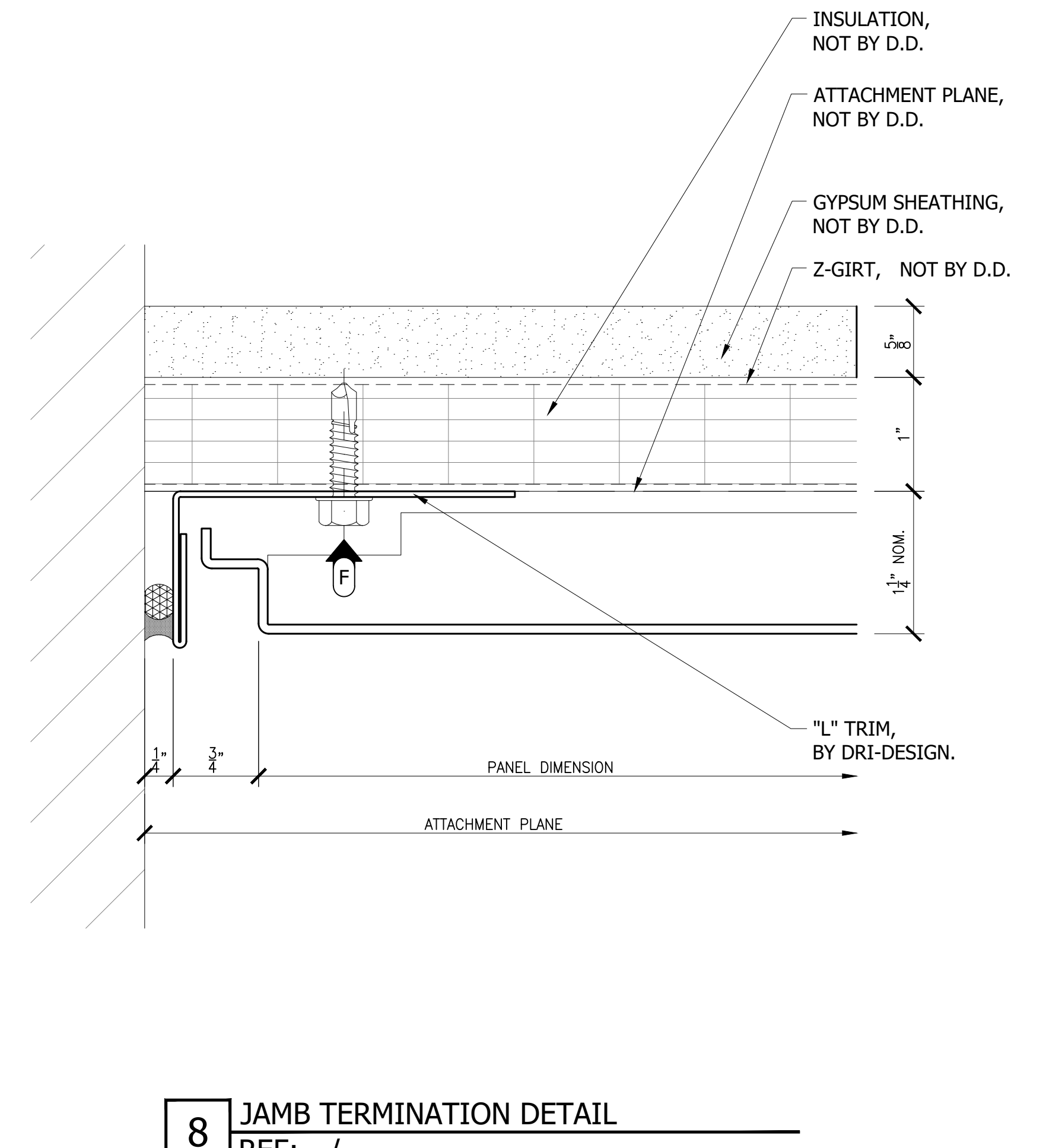
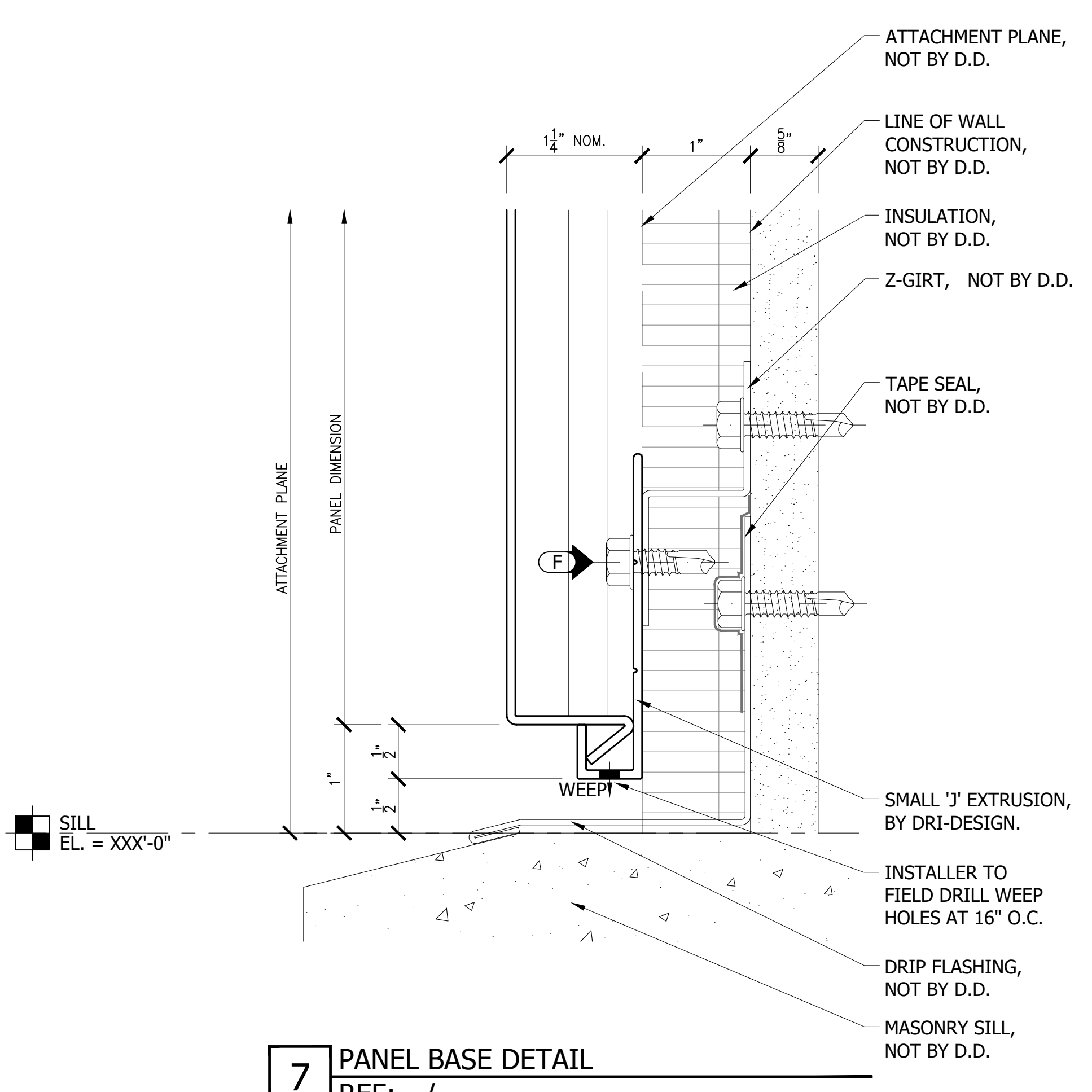
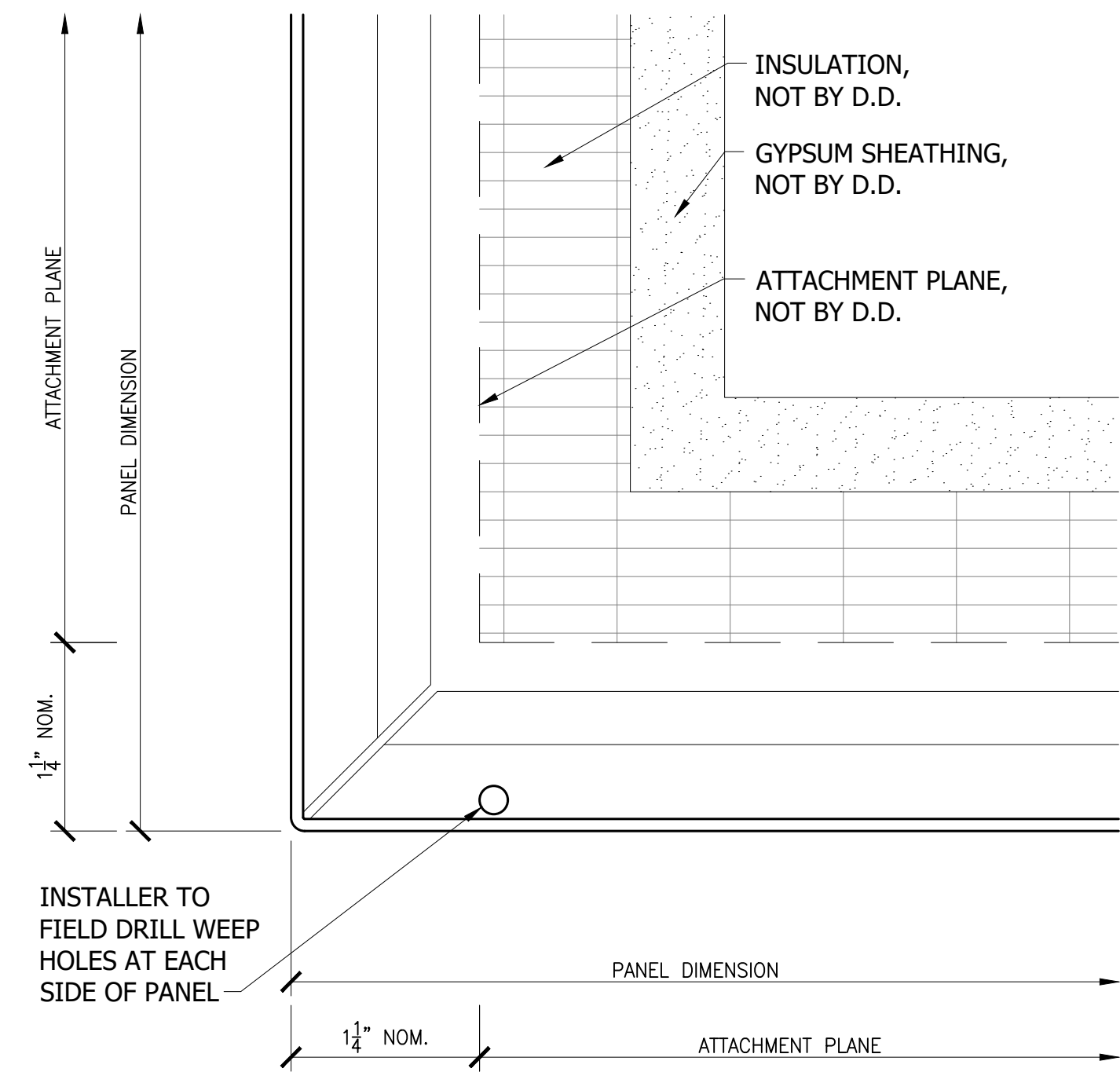
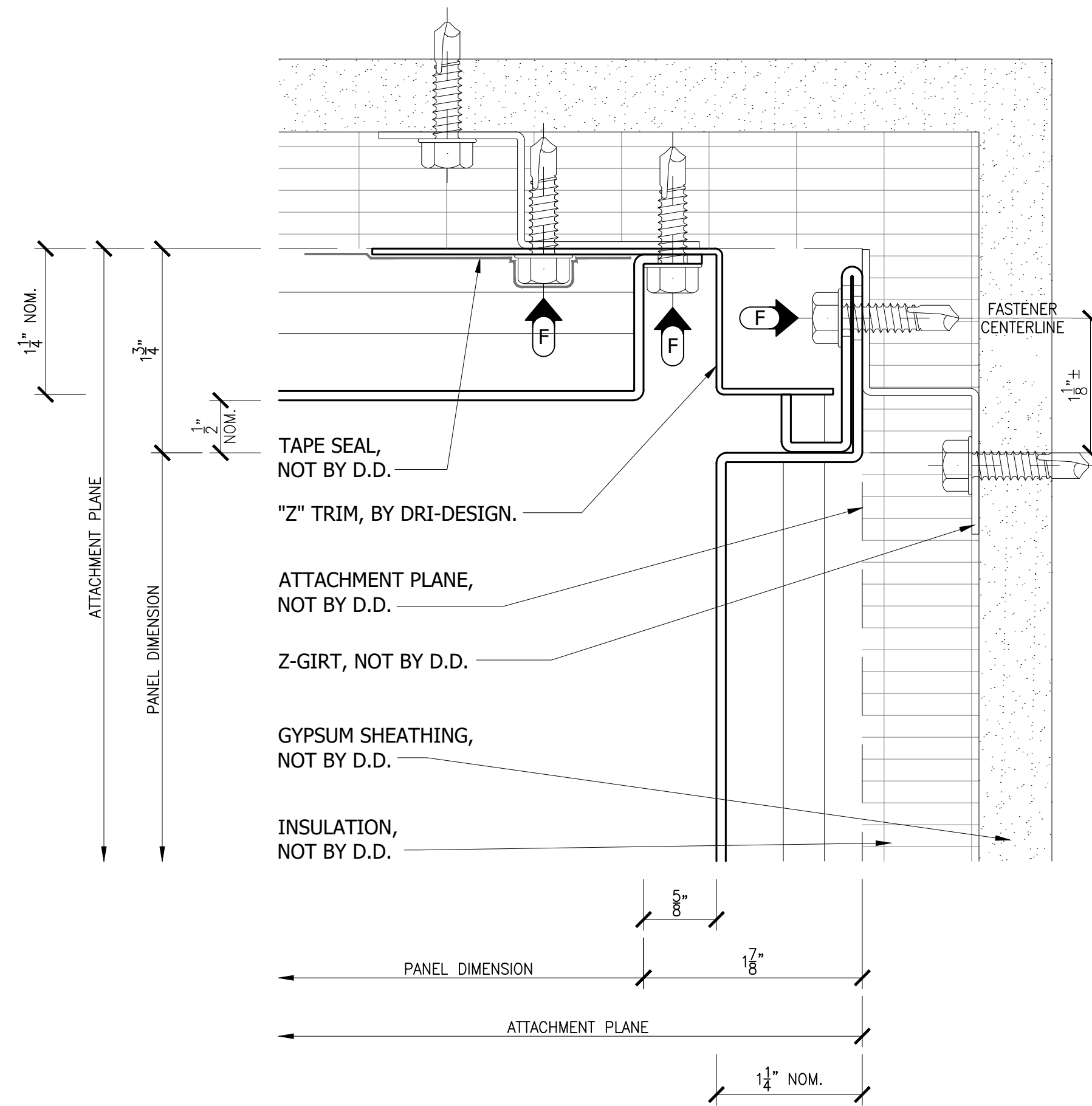

14 SOFFIT/WALL TRANSITION DETAIL
(BOTTOM OF SOFFIT PANEL)
REF: --/---

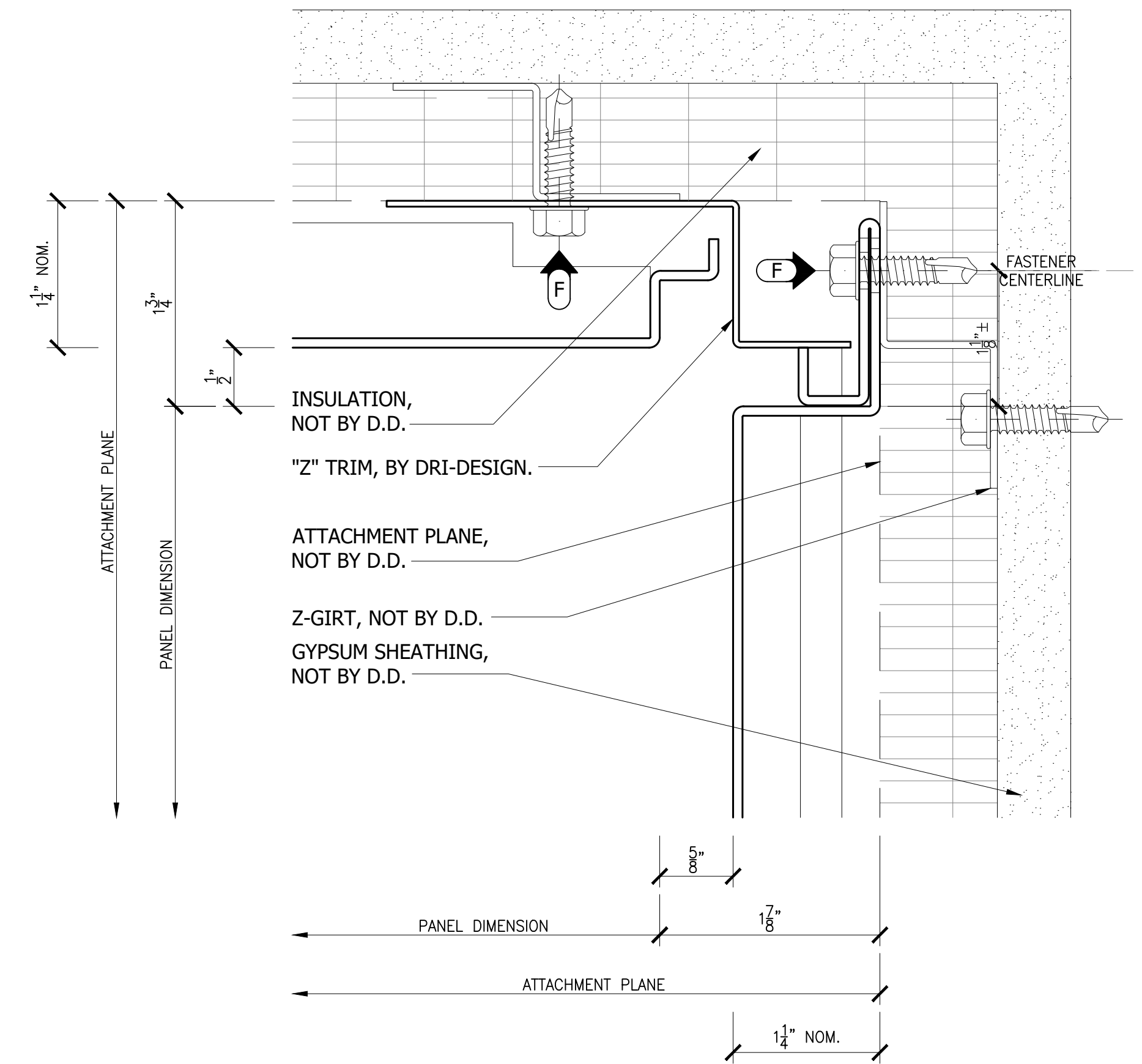

15 SOFFIT/WALL TRANSITION DETAIL
(SIDE OF SOFFIT PANEL)
REF: --/---

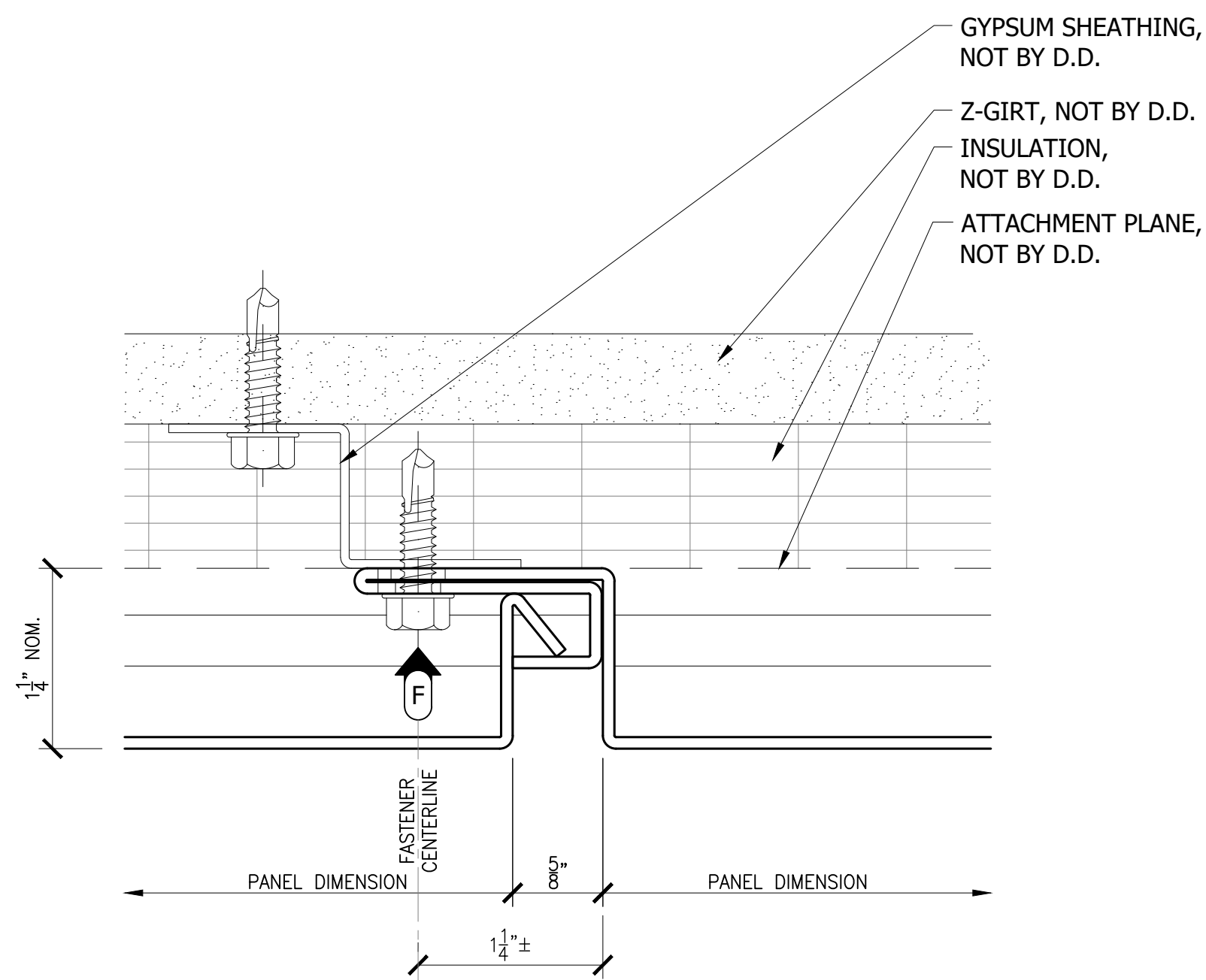

16 5/8" SOFFIT JOINT DETAIL
REF: --/---

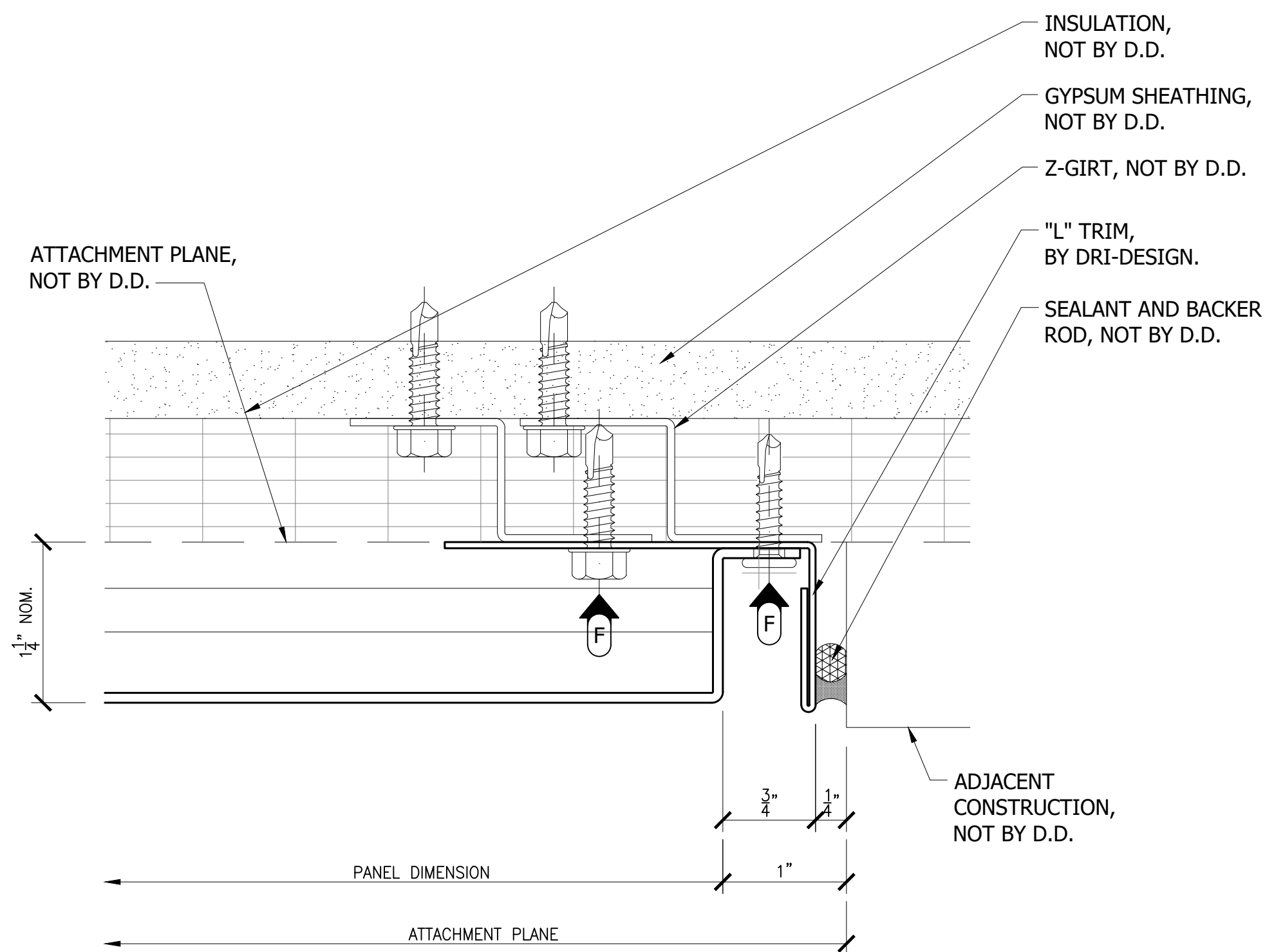

17 SOFFIT TERMINATION DETAIL
(BOTTOM OF SOFFIT PANEL)
REF: --/---

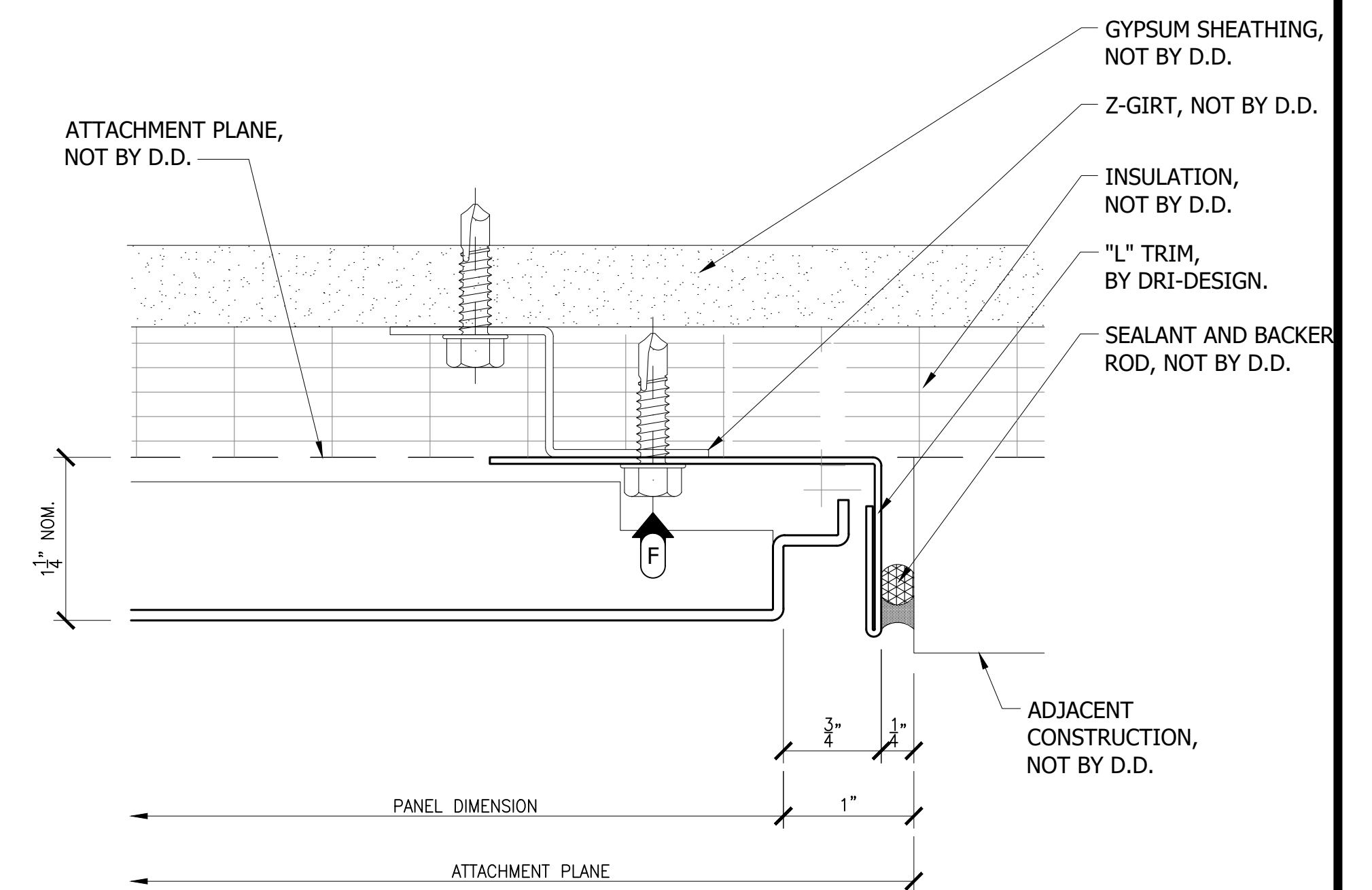

18 SOFFIT TERMINATION DETAIL
(SIDE OF SOFFIT PANEL)
REF: --/---



Mailing: P.O. Box 1286
Holland, MI 49424-1286
Shipping: 12480 Superior Ct.
Suite #1
Holland, MI 49424
Phone: 616.355.2970
Fax: 616.355.2972
www.dri-design.com

SUBMITTALS:	
#	REVISION DATE
1	FEBRUARY 30, 2024

DRI-DESIGN
3D VIEWER DETAILS

SCALE:
FULL
SHEET:
D03

SUBMITTALS:	
#	REVISION DATE
1	FEBRUARY 30, 2024

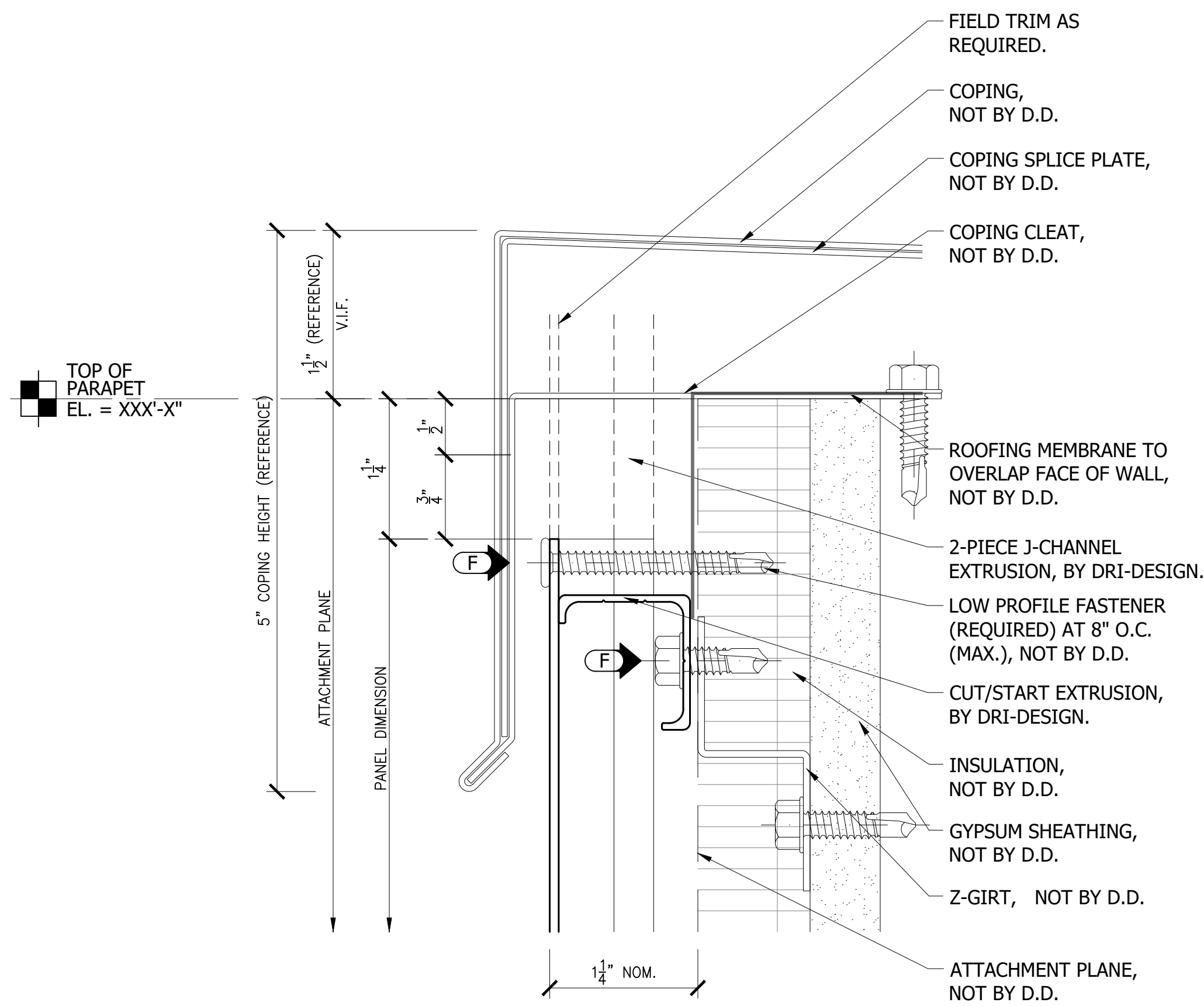

24 CUT-TO-FIT DESIGN
 COPING/ PANEL HEAD DETAIL
 REF: --/--

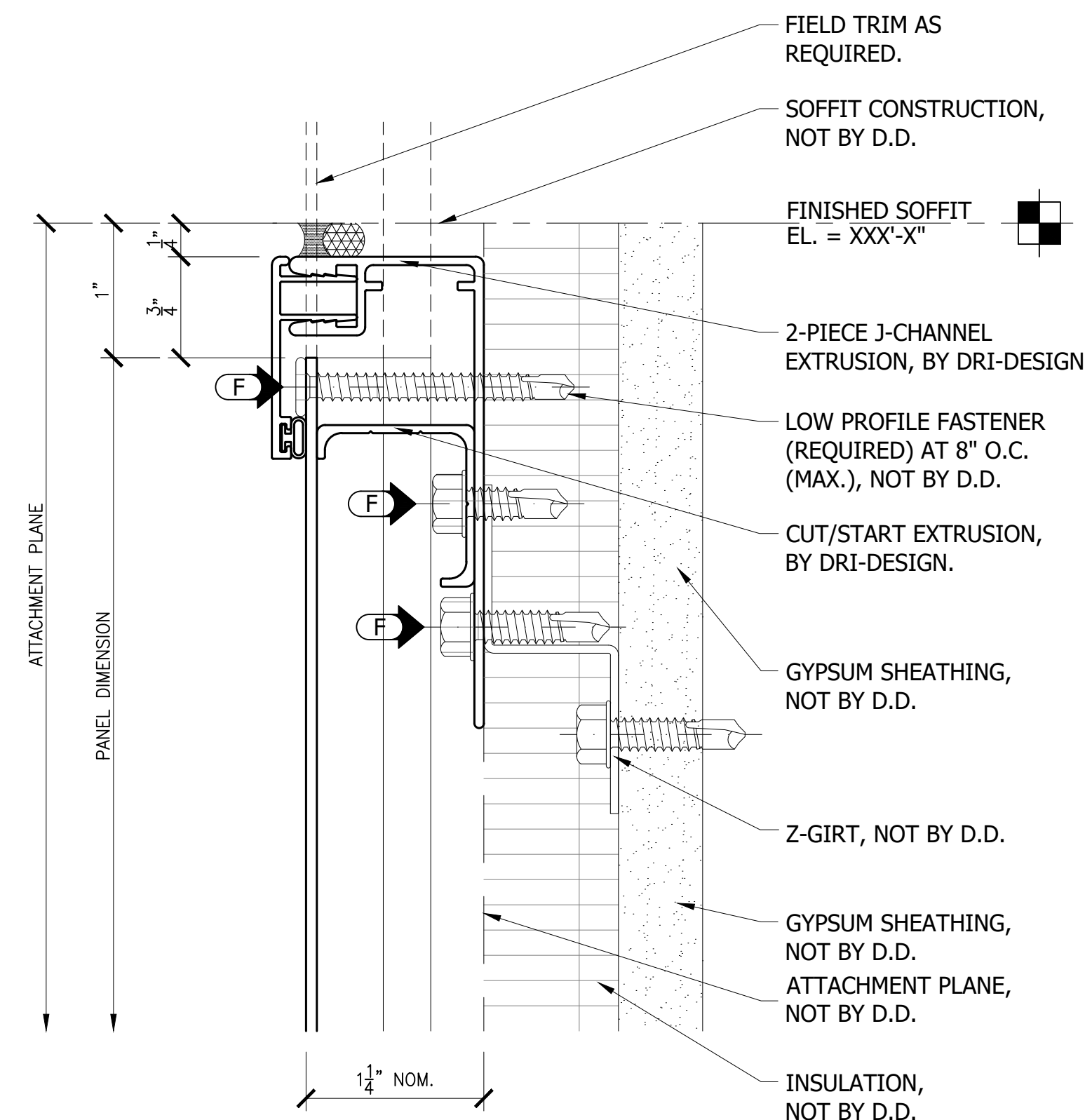

25 CUT-TO-FIT DESIGN
 PANEL HEADTERMINATION DETAIL AT SOFFIT
 REF: --/--

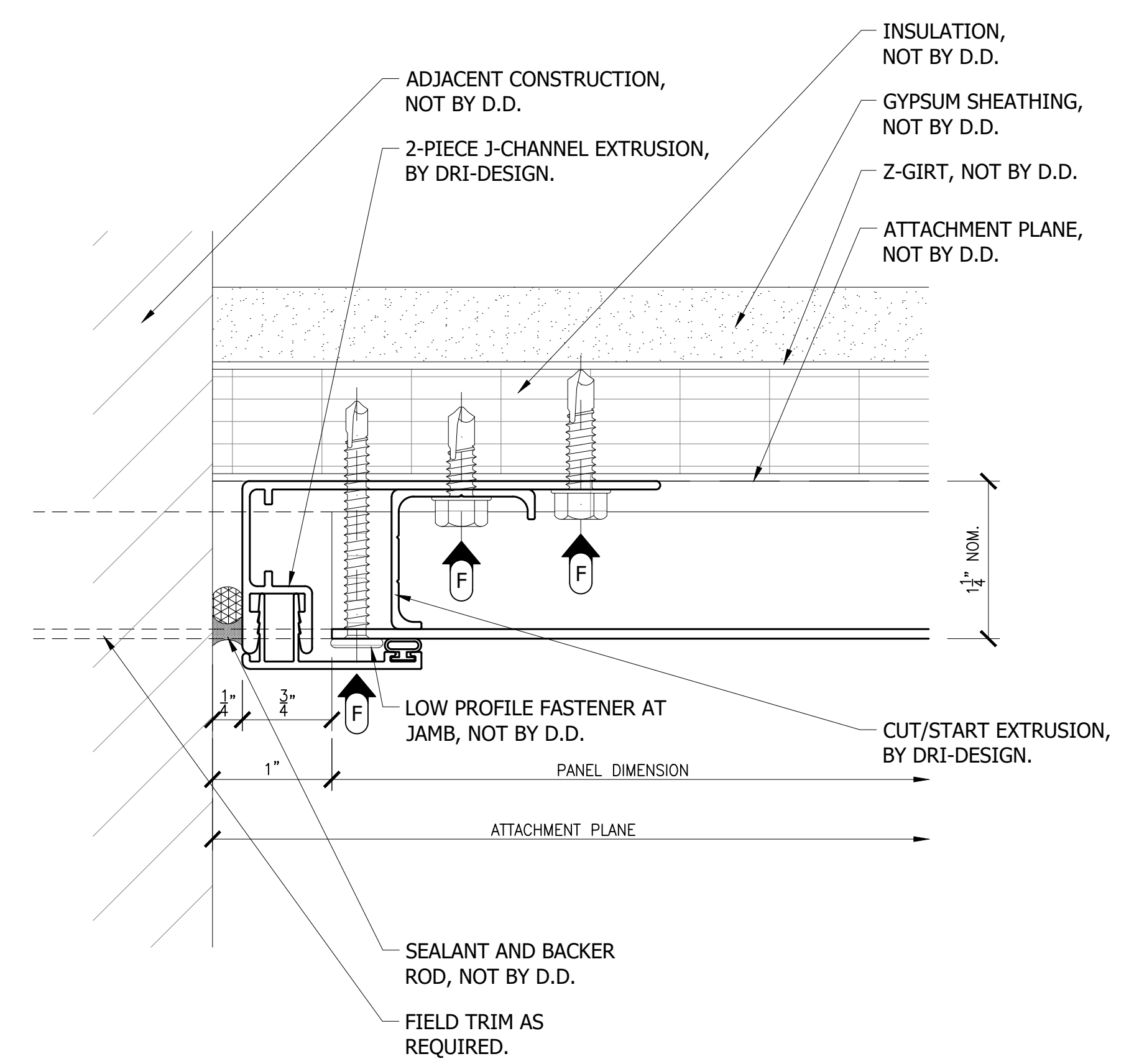

26 CUT-TO-FIT DESIGN
 JAMB TERMINATION DETAIL
 REF: --/--

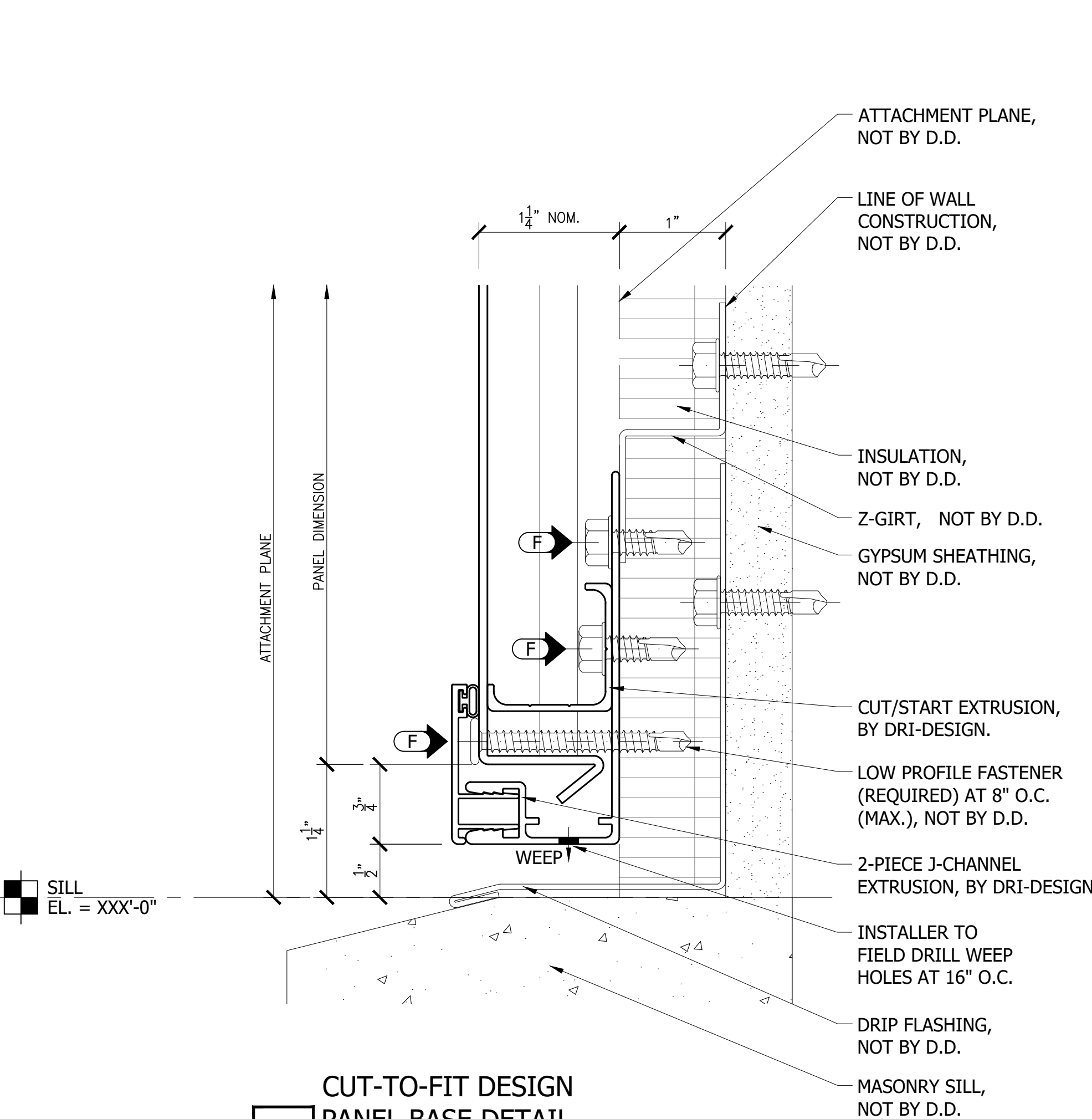

27 CUT-TO-FIT DESIGN
 PANEL BASE DETAIL
 REF: --/--

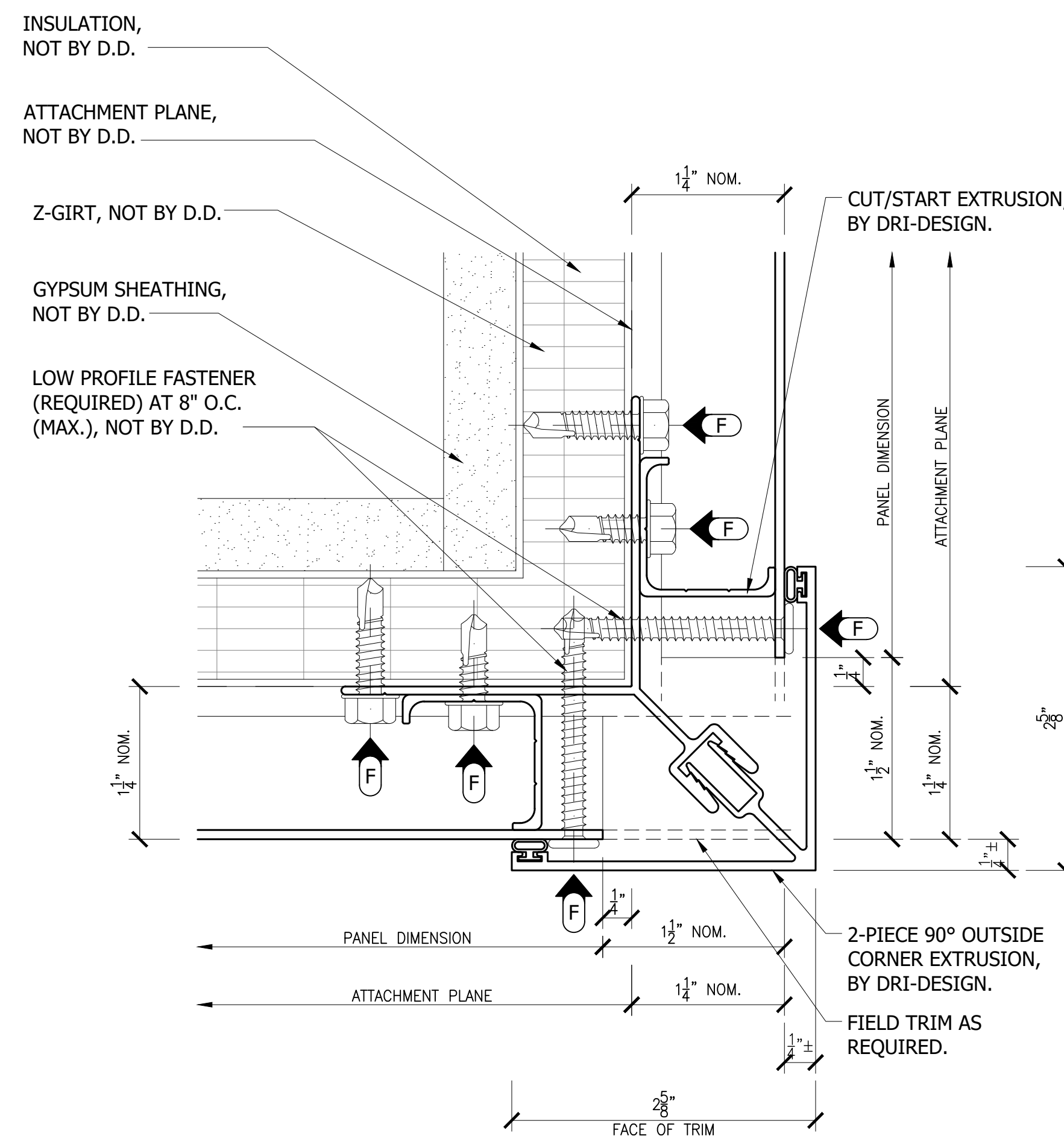

28 CUT-TO-FIT DESIGN
 90° OUTSIDE CORNER DETAIL
 REF: --/--

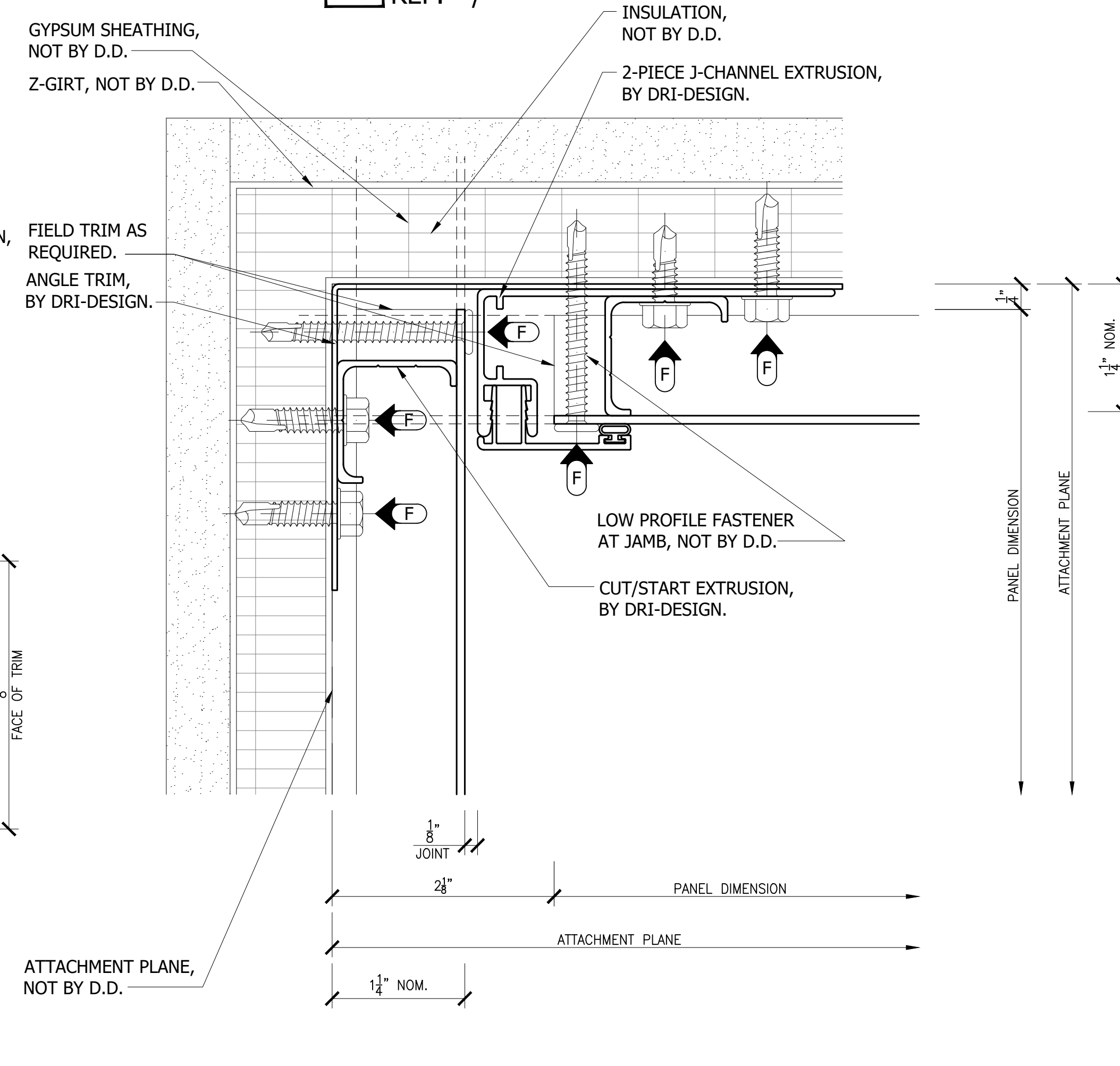

29 CUT-TO-FIT DESIGN
 90° INSIDE CORNER DETAIL
 REF: --/--

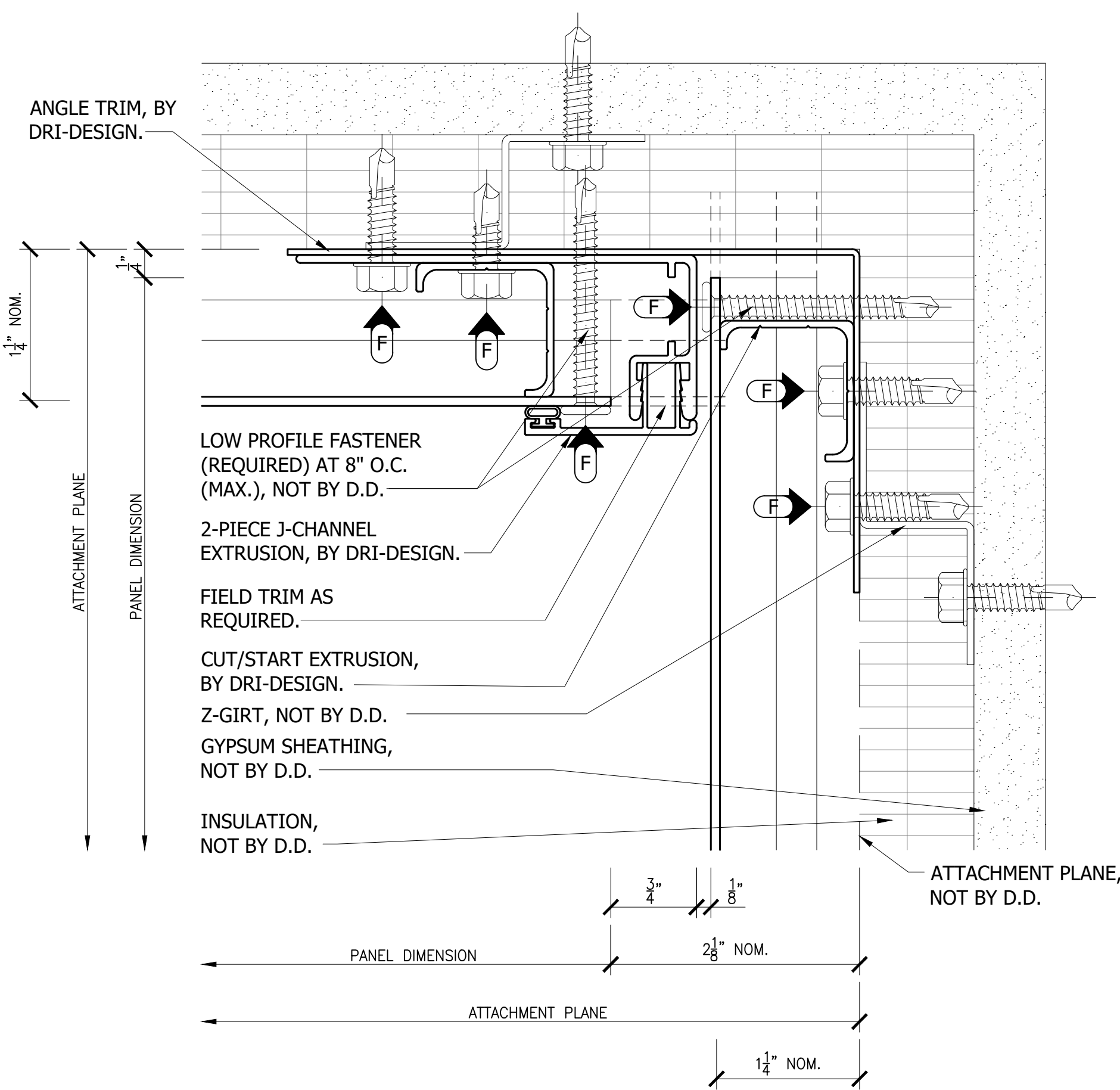

30 CUT-TO-FIT DESIGN
WALL/ SOFFIT TRANSITION DETAIL
 REF: --/---

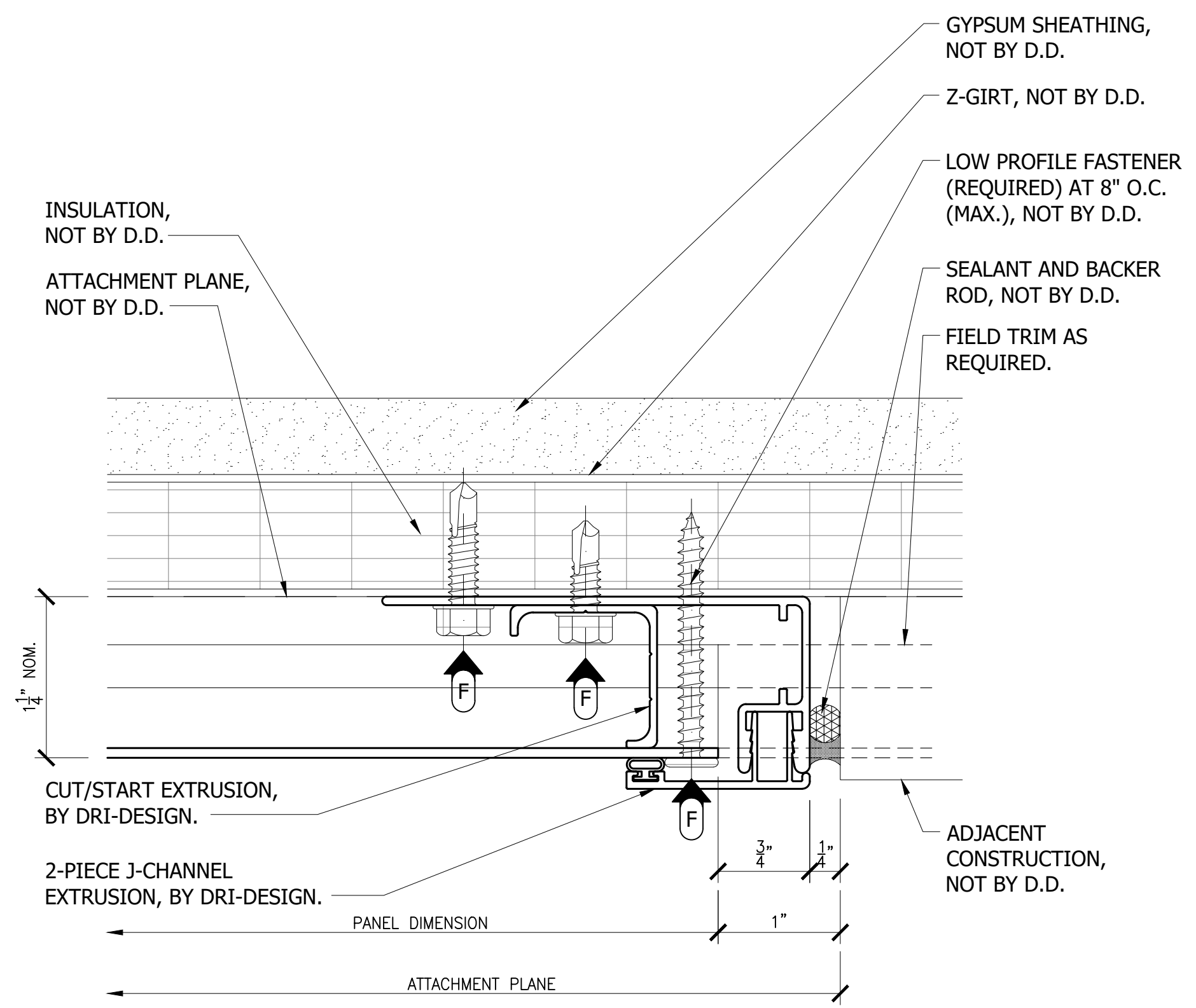

31 CUT-TO-FIT DESIGN
SOFFIT TERMINATION DETAIL
 REF: --/---

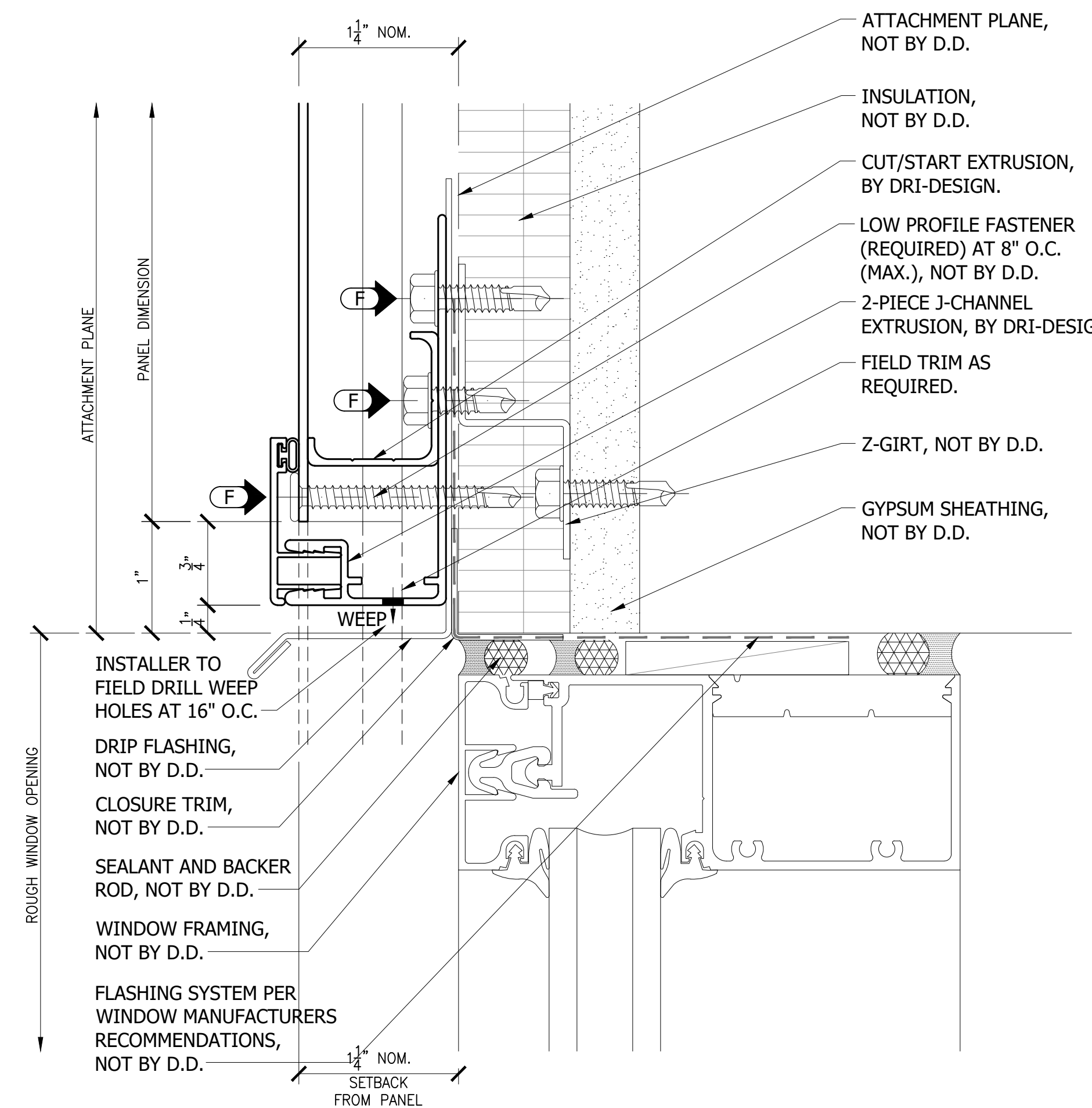

32 CUT-TO-FIT DESIGN
PANEL BASE/ WINDOW HEAD DETAIL
 REF: --/---

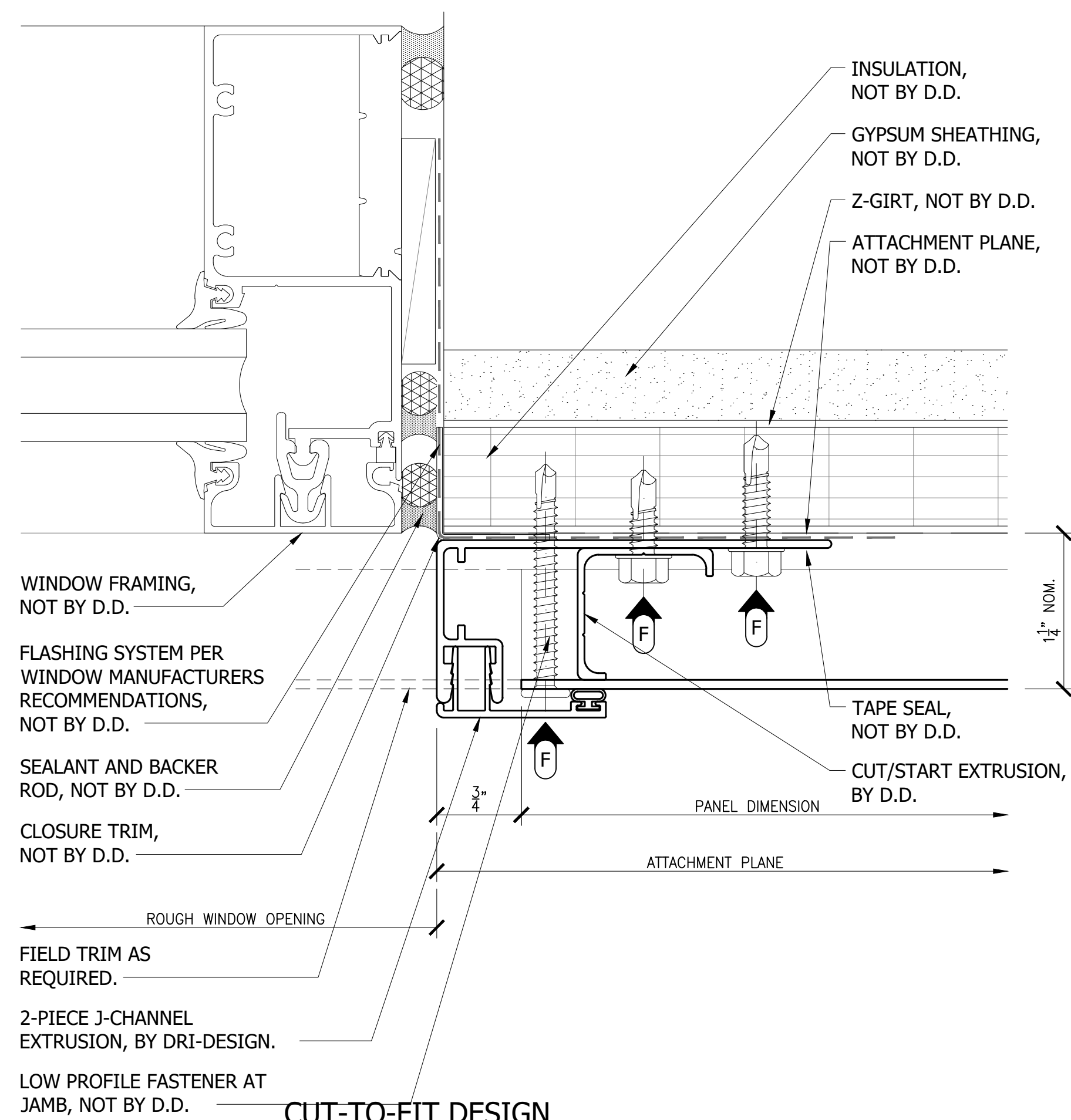

33 CUT-TO-FIT DESIGN
JAMB TERMINATION DETAIL AT WINDOW
 REF: --/---

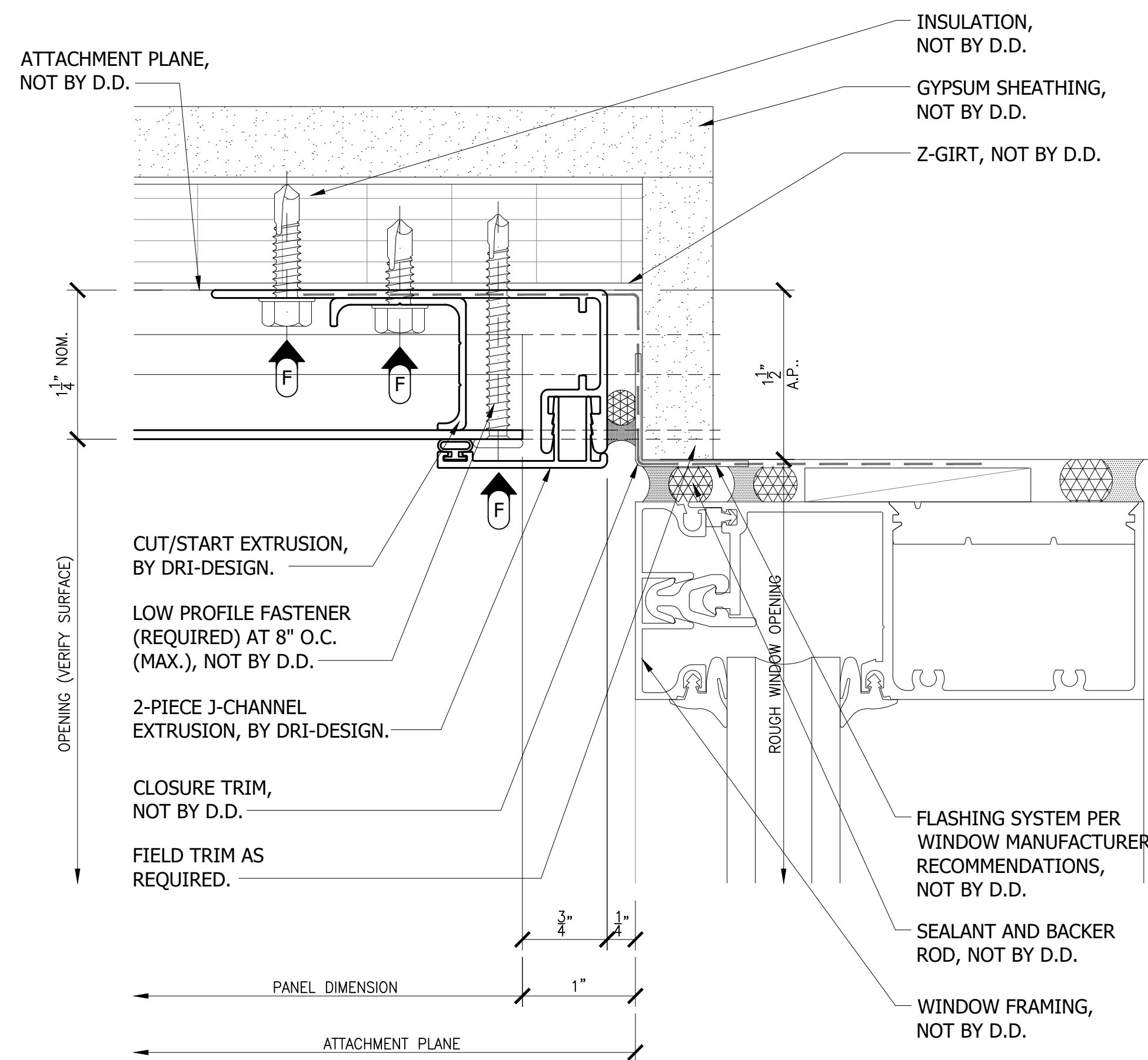

34 CUT-TO-FIT DESIGN
SOFFIT TERMINATION DETAIL AT WINDOW HEAD
 REF: --/---

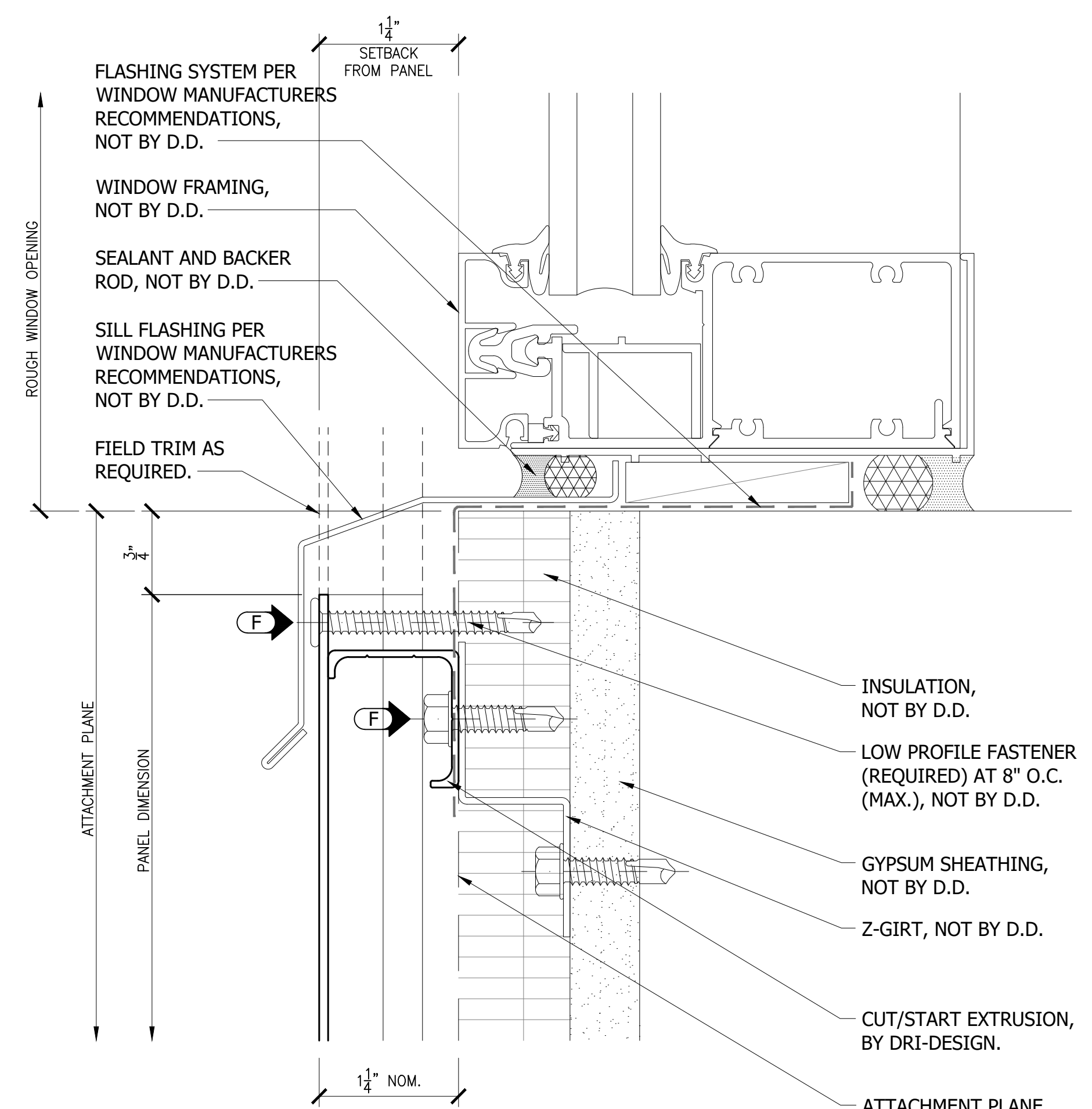

35 CUT-TO-FIT DESIGN
PANEL HEAD/ WINDOW SILL DETAIL
 REF: --/---



Mailing: P.O. Box 1286
 Holland, MI 49424-1286
 Shipping: 12480 Superior Ct.
 Suite #1
 Holland, MI 49424
 Phone: 616.355.2970
 Fax: 616.355.2972
 www.dri-design.com

SUBMITTALS:	
#	REVISION DATE
1	FEBRUARY 30, 2024

DRI-DESIGN
3D VIEWER DETAILS

SCALE:
 FULL
 SHEET:
D06