



12480 Superior Ct., Suite #1
 Holland, MI 49424
 616-355-2970
 dri-design.com/env-collection

Date:	
-------	--

EN-V - Z Series Order Form



Color Choices

Quartz Zinc (Gray Aspect)	Anthra Zinc (Black Aspect)
----------------------------------	-----------------------------------

* 1.0mm Material Thickness

* 1.0mm Material Thickness

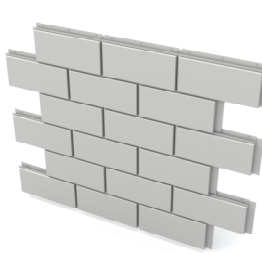
Panel Lay-out (choose one)

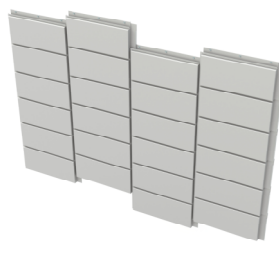
<p style="text-align: center; margin-bottom: 5px;">Horizontal Panel Stacked</p> <div style="border: 1px solid black; padding: 10px; min-height: 100px;">  </div>	<p style="text-align: center; margin-bottom: 5px;">1/2 Vertical Joint Stagger</p> <div style="border: 1px solid black; padding: 10px; min-height: 100px;">  </div>
<p style="text-align: center; margin-bottom: 5px;">1/4 Vertical Joint Stagger</p> <div style="border: 1px solid black; padding: 10px; min-height: 100px;">  </div>	<p style="text-align: center; margin-bottom: 5px;">1/2 Horizontal Joint Stagger</p> <div style="border: 1px solid black; padding: 10px; min-height: 100px;">  </div>

**** See Next Sheet for Panel Size/Quantities ****

Date:

Panel Size / Quantity



Quantity	Size		
	W	H	
	48"	16"	Quartz
	60"	16"	Quartz
	72"	16"	Quartz
	48"	24"	Quartz
	60"	24"	Quartz
	72"	24"	Quartz
	48"	24"	Anthra
	60"	24"	Anthra
	72"	24"	Anthra

NOTE: All dimensions for flat panels are centerline to centerline

EN-V panels have a 1/2" horizontal joint and a 5/8" vertical joint

**** See Next Sheet for Trims and Flat Sheets ****

Date:

Trims / Flat Sheets & Accessories

Large J Channel Trim

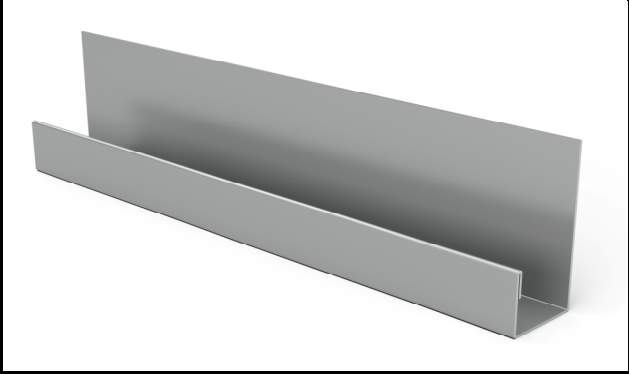

Quantity:

Corner Trim

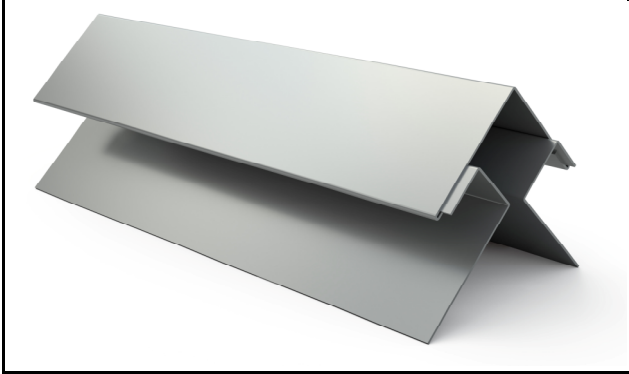

Quantity:

39.4" x 120" x 1.0mm Flat Sheet

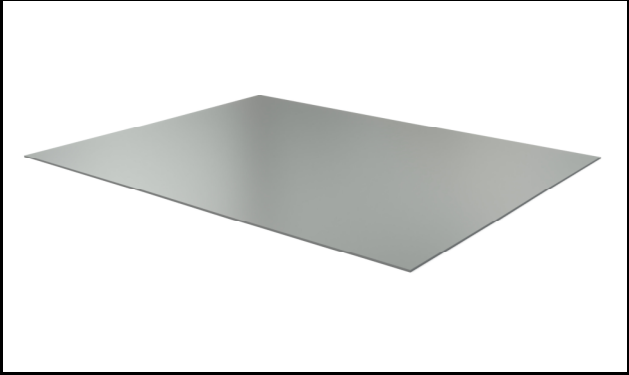

Quantity:

**Please Provide profiles On EN-V Trim
Order Form**

Quantity:

**** See Next Sheet for Shipping Information ****



12480 Superior Ct., Suite #1
 Holland, MI 49424
 616-355-2970
 dri-design.com/env-collection

Date: _____

Customer Information

Company: _____
 Street Address: _____
 City: _____
 State: _____
 Zip Code: _____
 Contact: _____
 e-mail address: _____
 Phone #: _____

Shipping Information

If ship to address is the same as customer contact, please leave blank

Company: _____
 Street Address: _____
 City: _____
 State: _____
 Zip Code: _____
 Contact: _____
 e-mail address: _____
 Phone #: _____

Special Shipping Instructions

EN-V will ship either by LTL freight or dedicated box truck.
 After-hour deliveries, weekends, holidays, lift gates, or any special deliveries will be charged extra.

Authorization

Before an order can be placed into production, Dri-Design requires that the EN-V order form be filled out in its entirety. We require that the signed proposal and terms of sale correspond with the quantities and sizes listed on the EN-V order form and that the purchase order matches the correct dollar amount.

 P.O.

 Job Name

 Name (Authorized Representation)

 Date

 Title