



12480 Superior Ct., Suite #1  
 Holland, MI 49424  
 616-355-2970  
 dri-design.com/env-collection

Date:

## EN-V - WS Series Price Request

Customer Information		Project Information	
Company:		Project Name :	
Street Address:		City:	
City:		State:	
State:		Zip Code:	
Zip Code:			
Contact:			
email address:			
Phone #:			

### Material

A606 18ga Weathering Steel

### Panel Size / Quantity



Quantity	Size		Quantity	Size	
	W	H		W	H
	18"	48"		60"	24"
	24"	48"		72"	24"
	30"	30"		96"	24"
	36"	36"		120"	24"
	48"	16"			
	60"	16"			
	72"	16"			
	96"	16"			
	120"	16"			
	72"	22"			
	48"	24"			

NOTE: All dimensions for flat panels are centerline to centerline

EN-V panels have a 1/2" horizontal joint and a 5/8" vertical joint

**\*\* See Next Sheet for Trims and Flat Sheets \*\***

Date:

## Trims / Flat Sheets & Accessories

Large J Channel Trim (24ga)

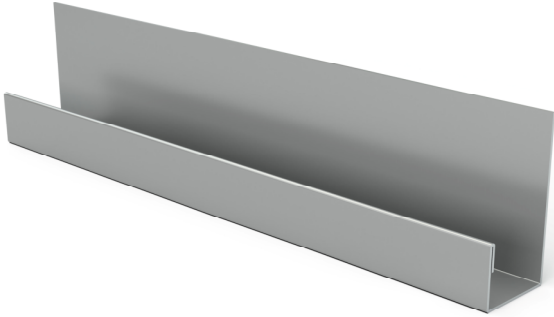

Quantity: |

Corner Trim (24ga)

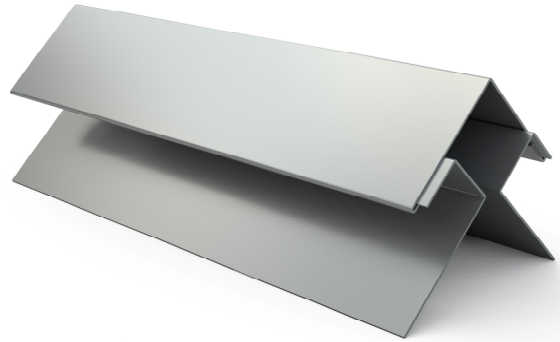

Quantity: |

48" x 120" x 24ga Flat Sheet

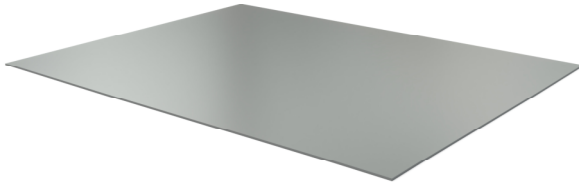

Quantity: |

**Please Provide profiles On EN-V Trim  
Order Form**

Quantity: |