







12480 Superior Ct., Suite #1
 Holland, MI 49424
 616-355-2970 - FAX 616-355-2972

Date:

EN-V - WS Series Order Form

Panel Lay-out (choose one)

Horizontal Panel Stacked	1/2 Vertical Joint Stagger
	
1/4 Vertical Joint Stagger	1/2 Horizontal Joint Stagger
	

Panel Size / Quantity

	Quantity	Size		<table border="1" style="width: 100%; border-collapse: collapse;"> <tr> <td style="text-align: center;">Quantity</td> <td colspan="2" style="text-align: center;">Size</td> </tr> <tr> <td></td> <td style="text-align: center;">W</td> <td style="text-align: center;">H</td> </tr> <tr> <td></td> <td style="text-align: center;">18"</td> <td style="text-align: center;">48"</td> </tr> <tr> <td></td> <td style="text-align: center;">24"</td> <td style="text-align: center;">48"</td> </tr> <tr> <td></td> <td style="text-align: center;">30"</td> <td style="text-align: center;">30"</td> </tr> <tr> <td></td> <td style="text-align: center;">36"</td> <td style="text-align: center;">36"</td> </tr> <tr> <td></td> <td style="text-align: center;">48"</td> <td style="text-align: center;">16"</td> </tr> <tr> <td></td> <td style="text-align: center;">60"</td> <td style="text-align: center;">16"</td> </tr> <tr> <td></td> <td style="text-align: center;">72"</td> <td style="text-align: center;">16"</td> </tr> <tr> <td></td> <td style="text-align: center;">96"</td> <td style="text-align: center;">16"</td> </tr> <tr> <td></td> <td style="text-align: center;">120"</td> <td style="text-align: center;">16"</td> </tr> <tr> <td></td> <td style="text-align: center;">72"</td> <td style="text-align: center;">22"</td> </tr> <tr> <td></td> <td style="text-align: center;">48"</td> <td style="text-align: center;">24"</td> </tr> </table>	Quantity	Size			W	H		18"	48"		24"	48"		30"	30"		36"	36"		48"	16"		60"	16"		72"	16"		96"	16"		120"	16"		72"	22"		48"	24"
	Quantity	Size																																									
		W	H																																								
		18"	48"																																								
		24"	48"																																								
		30"	30"																																								
		36"	36"																																								
		48"	16"																																								
		60"	16"																																								
		72"	16"																																								
		96"	16"																																								
		120"	16"																																								
		72"	22"																																								
	48"	24"																																									
	W	H																																									
	18"	48"																																									
	24"	48"																																									
	30"	30"																																									
	36"	36"																																									
	48"	16"																																									
	60"	16"																																									
	72"	16"																																									
	96"	16"																																									
	120"	16"																																									
	72"	22"																																									
	48"	24"																																									

NOTE: All dimensions for flat panels are centerline to centerline

EN-V panels have a 1/2" horizontal joint and a 5/8" vertical joint

**** See Next Sheet for Trims and Flat Sheets ****

Date:

Trims / Flat Sheets & Accessories

Large J Channel Trim (24ga)

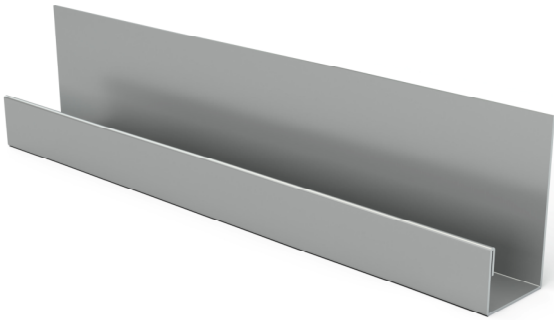

Quantity:

Corner Trim (24ga)

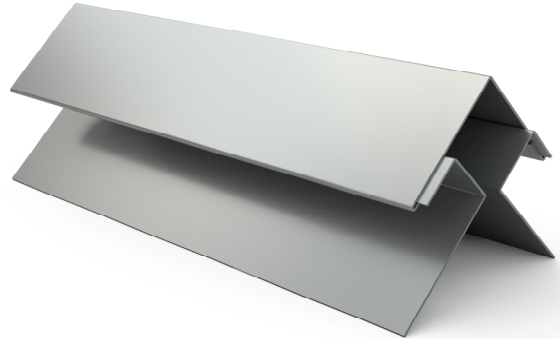

Quantity:

48" x 120" x 24ga Flat Sheet

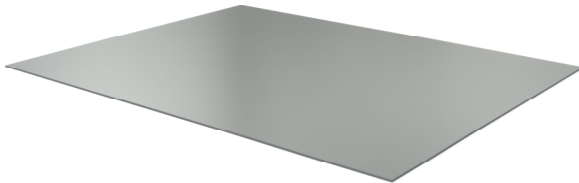

Quantity:

**Please Provide profiles On EN-V Trim
Order Form**

Quantity:

**** See Next Sheet for Shipping Information ****



12480 Superior Ct., Suite #1
 Holland, MI 49424
 616-355-2970 - FAX 616-355-2972

Date: _____

Customer Information

Company: _____
 Street Address: _____
 City: _____
 State: _____
 Zip Code: _____
 Contact: _____
 e-mail address: _____
 Phone #: _____

Shipping Information

If ship to address is the same as customer contact, please leave blank

Company: _____
 Street Address: _____
 City: _____
 State: _____
 Zip Code: _____
 Contact: _____
 e-mail address: _____
 Phone #: _____

Special Shipping Instructions

EN-V will ship either by LTL freight or dedicated box truck.
 After-hour deliveries, weekends, holidays, lift gates, or any special deliveries will be charged extra.

Authorization

Before an order can be placed into production, Dri-Design requires that the EN-V order form be filled out in its entirety. We require that the signed proposal and terms of sale correspond with the quantities and sizes listed on the EN-V order form and that the purchase order matches the correct dollar amount.

 P.O.

 Job Name

 Name (Authorized Representation)

 Date

 Title